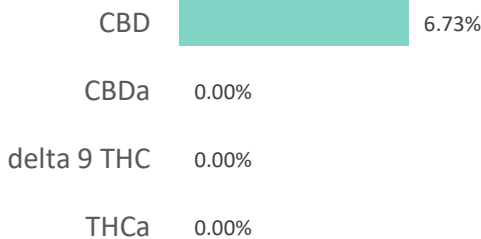
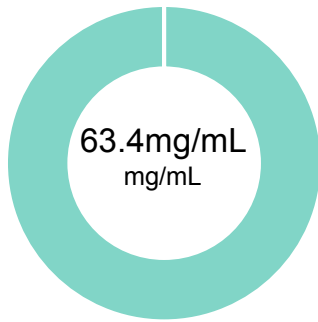

prepared for: LOST RANGE CBD
 2835 DOWNHILL PLAZA, UNIT 602
 STEAMBOAT SPRINGS, CO 80487

Isolate Peppermint 2000mg

Batch ID:	ISOP2K-002	Test ID:	6915006.0038
Reported:	9-Apr-2020	Method:	TM14
Type:	Solution		
Test:	Potency		

CANNABINOID PROFILE

Compound	LOQ (mg/mL)	Result (mg/mL)	Result (mg/g)
Delta 9-Tetrahydrocannabinolic acid (THCA-A)	0.79	ND	ND
Delta 9-Tetrahydrocannabinol (Delta 9THC)	0.40	ND	ND
Cannabidiolic acid (CBDA)	0.51	ND	ND
Cannabidiol (CBD)	0.28	63.40	67.3
Delta 8-Tetrahydrocannabinol (Delta 8THC)	0.43	ND	ND
Cannabinolic Acid (CBNA)	1.09	ND	ND
Cannabinol (CBN)	0.48	ND	ND
Cannabigerolic acid (CBGA)	0.69	ND	ND
Cannabigerol (CBG)	0.39	ND	ND
Tetrahydrocannabivarinic Acid (THCVA)	0.68	ND	ND
Tetrahydrocannabivarin (THCV)	0.35	ND	ND
Cannabidivarinic Acid (CBDVA)	0.47	ND	ND
Cannabidivarin (CBDV)	0.26	ND	ND
Cannabichromenic Acid (CBCA)	0.59	ND	ND
Cannabichromene (CBC)	0.72	ND	ND
Total Cannabinoids		63.40	67.32
Total Potential THC**		ND	ND
Total Potential CBD**		63.40	67.32

NOTES:

Density = 0.942g/mL

N/A

% = % (w/w) = Percent (Weight of Analyte / Weight of Product)
 * Total Cannabinoids result reflects the absolute sum of all cannabinoids detected.
 ** Total Potential THC/CBD is calculated using the following formulas to take into account the loss of a carboxyl group during decarboxylation step.
 Total THC = THC + (THCa *(0.877)) and Total CBD = CBD + (CBDa *(0.877))
 ND = None Detected (Defined by Dynamic Range of the method)

FINAL APPROVAL

Mara Miller
 Mara Miller
 9-Apr-2020
 10:30 AM

Ben Minton
 Ben Minton
 9-Apr-2020
 12:57 PM

PREPARED BY / DATE

APPROVED BY / DATE

Testing results are based solely upon the sample submitted to Botanacor Laboratories, LLC, in the condition it was received. Botanacor Laboratories, LLC warrants that all analytical work is conducted professionally in accordance with all applicable standard laboratory practices using validated methods. Data was generated using an unbroken chain of comparison to NIST traceable Reference Standards and Certified Reference Materials. This report may not be reproduced, except in full, without the written approval of Botanacor Laboratories, LLC. ISO/IEC 17025:2005 Accredited A2LA Certificate Number 4329.02



Certificate #4329.02

prepared for: LOST RANGE CBD
2835 DOWNHILL PLAZA, UNIT 602
STEAMBOAT SPRINGS, CO 80487

Isolate Natural 2000mg

Batch ID:	ISON2K-002	Test ID:	5827223.0034
Reported:	16-Apr-2020	Method:	TM14
Type:	Solution		
Test:	Potency		

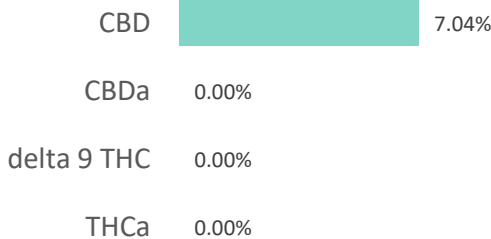
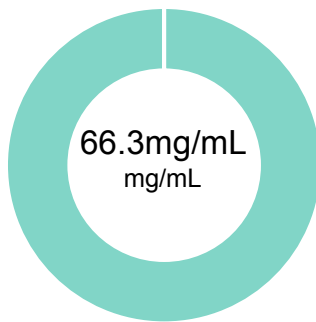
CANNABINOID PROFILE

Compound	LOQ (mg/mL)	Result (mg/mL)	Result (mg/g)
Delta 9-Tetrahydrocannabinolic acid (THCA-A)	0.39	ND	ND
Delta 9-Tetrahydrocannabinol (Delta 9THC)	0.20	ND	ND
Cannabidiolic acid (CBDA)	0.82	ND	ND
Cannabidiol (CBD)	0.46	66.30	70.4
Delta 8-Tetrahydrocannabinol (Delta 8THC)	0.21	ND	ND
Cannabinolic Acid (CBNA)	0.54	ND	ND
Cannabinol (CBN)	0.24	ND	ND
Cannabigerolic acid (CBGA)	0.34	ND	ND
Cannabigerol (CBG)	0.19	ND	ND
Tetrahydrocannabivarinic Acid (THCVA)	0.34	ND	ND
Tetrahydrocannabivarin (THCV)	0.18	ND	ND
Cannabidivarinic Acid (CBDVA)	0.77	ND	ND
Cannabidivarin (CBDV)	0.42	ND	ND
Cannabichromenic Acid (CBCA)	0.29	ND	ND
Cannabichromene (CBC)	0.35	ND	ND
Total Cannabinoids		66.30	70.35
Total Potential THC**		ND	ND
Total Potential CBD**		66.30	70.35

% = % (w/w) = Percent (Weight of Analyte / Weight of Product)
 * Total Cannabinoids result reflects the absolute sum of all cannabinoids detected.
 ** Total Potential THC/CBD is calculated using the following formulas to take into account the loss of a carboxyl group during decarboxylation step.
 Total THC = THC + (THCa *(0.877)) and Total CBD = CBD + (CBDa *(0.877))
 ND = None Detected (Defined by Dynamic Range of the method)

NOTES:
Density = 0.942g/mL
N/A

FINAL APPROVAL

Michelle Gagnon
16-Apr-2020
12:09 PM

Ben Minton
16-Apr-2020
12:59 PM

PREPARED BY / DATE

APPROVED BY / DATE

Testing results are based solely upon the sample submitted to Botanacor Laboratories, LLC, in the condition it was received. Botanacor Laboratories, LLC warrants that all analytical work is conducted professionally in accordance with all applicable standard laboratory practices using validated methods. Data was generated using an unbroken chain of comparison to NIST traceable Reference Standards and Certified Reference Materials. This report may not be reproduced, except in full, without the written approval of Botanacor Laboratories, LLC. ISO/IEC 17025:2005 Accredited A2LA Certificate Number 4329.02



Isolate Natural 2000mg

Batch ID:	ISON2K-002	Test ID:	t000070651
Reported:	16-Apr-2020	Method:	Edible - Test Methods: TM05, TM06
Type:	Edible		
Test:	Microbial Contaminants		

MICROBIAL CONTAMINANTS

Contaminant	Result (CFU/g)*
Total Aerobic Count**	None Detected
Total Coliforms**	None Detected
Total Yeast and Molds**	None Detected
<i>E. coli</i>	None Detected
<i>Salmonella</i>	None Detected

* CFU/g = Colony Forming Unit per Gram

** Values recorded in scientific notation, a common microbial practice of expressing numbers that are too large to be conveniently written in decimal form.

Examples: $10^2 = 100$ CFU
 $10^3 = 1,000$ CFU
 $10^4 = 10,000$ CFU
 $10^5 = 100,000$ CFU

NOTES:



Free from visual mold, mildew, and foreign matter

TYM: None Detected

Total Aerobic: None Detected

Coliforms: None Detected

FINAL APPROVAL

Sarah Henning
16-Apr-2020
3:39 PM
Ben Minton
16-Apr-2020
7:43 PM

PREPARED BY / DATE

APPROVED BY / DATE

Testing results are based solely upon the sample submitted to Botanacor Laboratories, LLC, in the condition it was received. Botanacor Laboratories, LLC warrants that all analytical work is conducted professionally in accordance with all applicable standard laboratory practices using validated methods. Data was generated using an unbroken chain of comparison to NIST traceable Reference Standards and Certified Reference Materials. This report may not be reproduced, except in full, without the written approval of Botanacor Laboratories, LLC. ISO/IEC 17025:2005 Accredited A2LA Certificate Number 4329.03



Certificate #4329.03

Isolate Natural 1000mg

Batch ID:	ISON-003	Test ID:	t000070655
Reported:	16-Apr-2020	Method:	Edible - Test Methods: TM05, TM06
Type:	Edible		
Test:	Microbial Contaminants		

MICROBIAL CONTAMINANTS

Contaminant	Result (CFU/g)*
Total Aerobic Count**	None Detected
Total Coliforms**	None Detected
Total Yeast and Molds**	None Detected
<i>E. coli</i>	None Detected
<i>Salmonella</i>	None Detected

* CFU/g = Colony Forming Unit per Gram

** Values recorded in scientific notation, a common microbial practice of expressing numbers that are too large to be conveniently written in decimal form.

Examples: $10^2 = 100$ CFU
 $10^3 = 1,000$ CFU
 $10^4 = 10,000$ CFU
 $10^5 = 100,000$ CFU

NOTES:



Free from visual mold, mildew, and foreign matter

TYM: None Detected

Total Aerobic: None Detected

Coliforms: None Detected

FINAL APPROVAL

Sarah Henning
16-Apr-2020
3:39 PM
Ben Minton
16-Apr-2020
7:43 PM

PREPARED BY / DATE

APPROVED BY / DATE

Testing results are based solely upon the sample submitted to Botanacor Laboratories, LLC, in the condition it was received. Botanacor Laboratories, LLC warrants that all analytical work is conducted professionally in accordance with all applicable standard laboratory practices using validated methods. Data was generated using an unbroken chain of comparison to NIST traceable Reference Standards and Certified Reference Materials. This report may not be reproduced, except in full, without the written approval of Botanacor Laboratories, LLC. ISO/IEC 17025:2005 Accredited A2LA Certificate Number 4329.03



Certificate #4329.03

Isolate Peppermint 2000mg

Batch ID:	ISOP2K-002	Test ID:	t000070653
Reported:	16-Apr-2020	Method:	Edible - Test Methods: TM05, TM06
Type:	Edible		
Test:	Microbial Contaminants		

MICROBIAL CONTAMINANTS

Contaminant	Result (CFU/g)*
Total Aerobic Count**	None Detected
Total Coliforms**	None Detected
Total Yeast and Molds**	None Detected
E. coli	None Detected
Salmonella	None Detected

* CFU/g = Colony Forming Unit per Gram

** Values recorded in scientific notation, a common microbial practice of expressing numbers that are too large to be conveniently written in decimal form.

Examples: $10^2 = 100$ CFU
 $10^3 = 1,000$ CFU
 $10^4 = 10,000$ CFU
 $10^5 = 100,000$ CFU



NOTES:

Free from visual mold, mildew, and foreign matter

TYM: None Detected

Total Aerobic: None Detected

Coliforms: None Detected

FINAL APPROVAL
Sarah Henning
16-Apr-2020
3:39 PM
Ben Minton
16-Apr-2020
7:43 PM

PREPARED BY / DATE

APPROVED BY / DATE

Testing results are based solely upon the sample submitted to Botanacor Laboratories, LLC, in the condition it was received. Botanacor Laboratories, LLC warrants that all analytical work is conducted professionally in accordance with all applicable standard laboratory practices using validated methods. Data was generated using an unbroken chain of comparison to NIST traceable Reference Standards and Certified Reference Materials. This report may not be reproduced, except in full, without the written approval of Botanacor Laboratories, LLC. ISO/IEC 17025:2005 Accredited A2LA Certificate Number 4329.03



Certificate #4329.03

prepared for: LOST RANGE CBD
 2835 DOWNHILL PLAZA, UNIT 602
 STEAMBOAT SPRINGS, CO 80487

Isolate Natural 1000mg

Batch ID:	ISON-003	Test ID:	5827223.0033
Reported:	16-Apr-2020	Method:	TM14
Type:	Solution		
Test:	Potency		

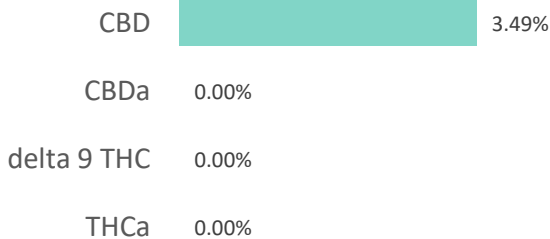
CANNABINOID PROFILE



Compound	LOQ (mg/mL)	Result (mg/mL)	Result (mg/g)
Delta 9-Tetrahydrocannabinolic acid (THCA-A)	0.39	ND	ND
Delta 9-Tetrahydrocannabinol (Delta 9THC)	0.19	ND	ND
Cannabidiolic acid (CBDA)	0.81	ND	ND
Cannabidiol (CBD)	0.45	32.90	34.9
Delta 8-Tetrahydrocannabinol (Delta 8THC)	0.21	ND	ND
Cannabinolic Acid (CBNA)	0.53	ND	ND
Cannabinol (CBN)	0.23	ND	ND
Cannabigerolic acid (CBGA)	0.34	ND	ND
Cannabigerol (CBG)	0.19	ND	ND
Tetrahydrocannabivarinic Acid (THCVA)	0.33	ND	ND
Tetrahydrocannabivarin (THCV)	0.17	ND	ND
Cannabidivarinic Acid (CBDVA)	0.75	ND	ND
Cannabidivarin (CBDV)	0.41	ND	ND
Cannabichromenic Acid (CBCA)	0.29	ND	ND
Cannabichromene (CBC)	0.35	ND	ND
Total Cannabinoids		32.90	34.88
Total Potential THC**		ND	ND
Total Potential CBD**		32.90	34.88

% = % (w/w) = Percent (Weight of Analyte / Weight of Product)
 * Total Cannabinoids result reflects the absolute sum of all cannabinoids detected.
 ** Total Potential THC/CBD is calculated using the following formulas to take into account the loss of a carboxyl group during decarboxylation step.
 Total THC = THC + (THCa *(0.877)) and Total CBD = CBD + (CBDa *(0.877))
 ND = None Detected (Defined by Dynamic Range of the method)

NOTES:
 Density = 0.942g/mL
 N/A

FINAL APPROVAL

 Michelle Gagnon
 16-Apr-2020
 12:09 PM

 Ben Minton
 16-Apr-2020
 12:59 PM

PREPARED BY / DATE

APPROVED BY / DATE

Testing results are based solely upon the sample submitted to Botanacor Laboratories, LLC, in the condition it was received. Botanacor Laboratories, LLC warrants that all analytical work is conducted professionally in accordance with all applicable standard laboratory practices using validated methods. Data was generated using an unbroken chain of comparison to NIST traceable Reference Standards and Certified Reference Materials. This report may not be reproduced, except in full, without the written approval of Botanacor Laboratories, LLC. ISO/IEC 17025:2005 Accredited A2LA Certificate Number 4329.02

